

REVISIONS	
NO.	DESCRIPTION

PROJECT NO. 04770
 DATE 08 NOV 91
 DRAWN LMP CHECKED RCH
 SHEET TITLE AUDITORIUM AND FIRST FLOOR CLASSROOMS
 SHEET NO. E1

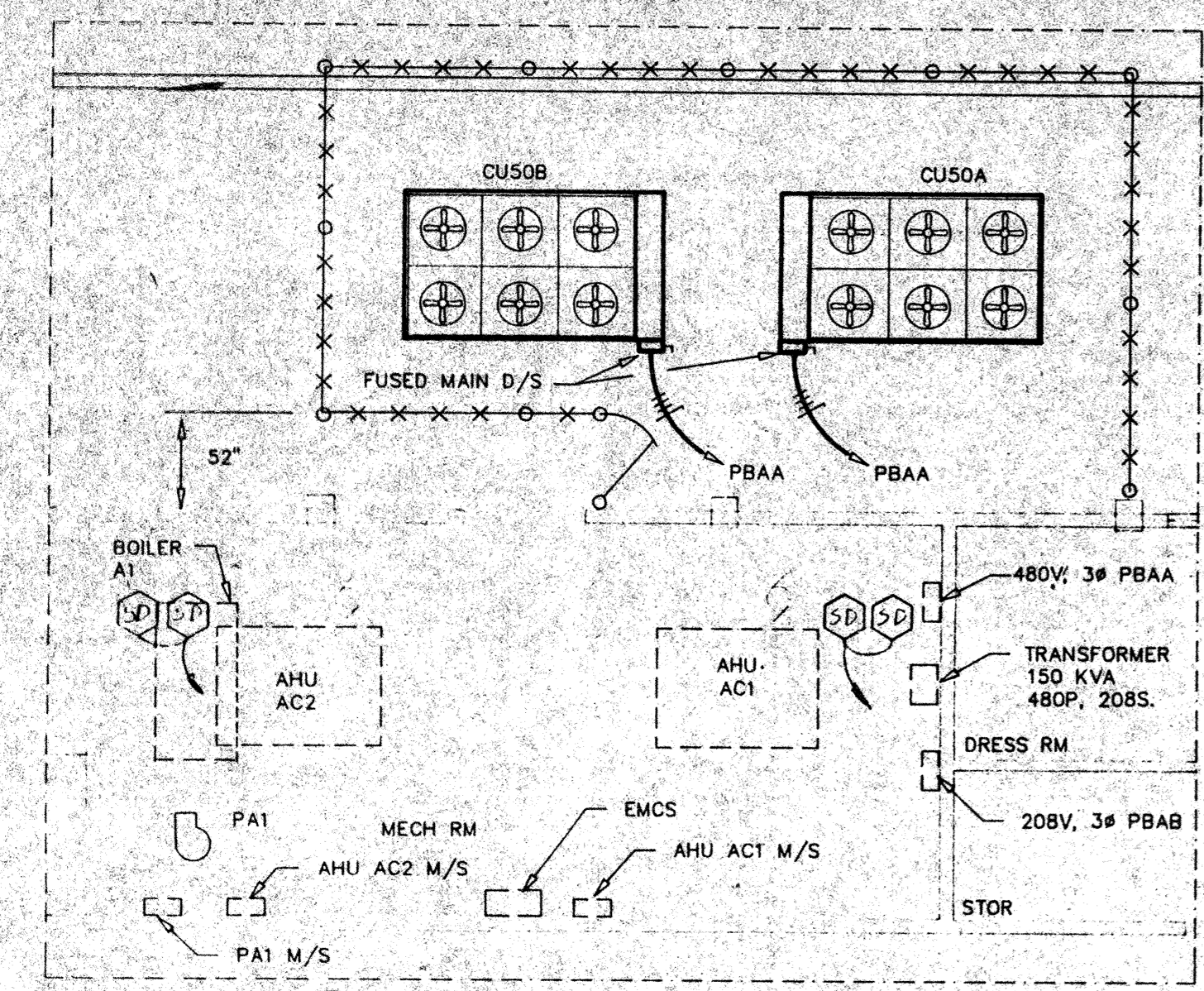

ENLARGED FLOOR PLAN
 1/8" = 1'-0"

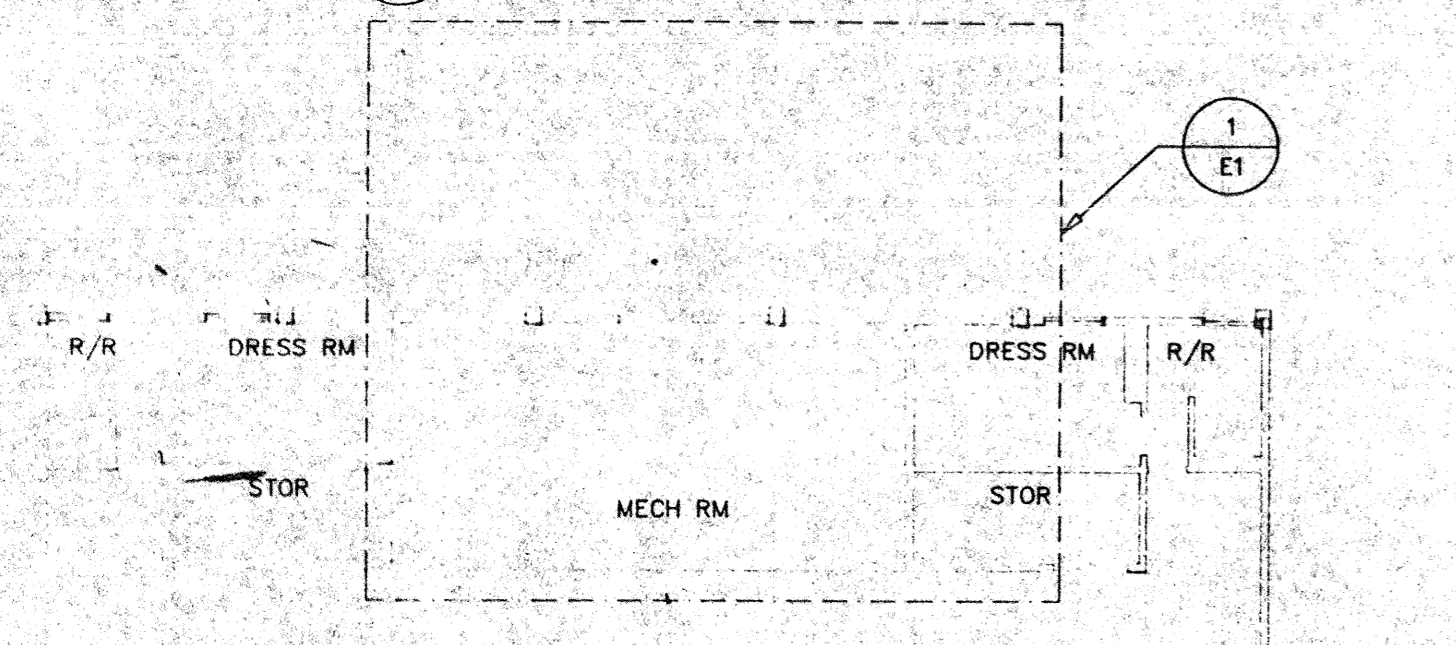

BASEMENT FLOOR PLAN
 1/16" = 1'-0"

EXISTING PANEL PBAA: 600A, MLO, 277/480 VAC, 3PH, 4W, SURFACE MFD AUDITORIUM EQUIPMENT ROOM

CB AMP /POLES	LOAD DESCRIPTION: ROOM	WIRE & CONDUIT
150/3*	CU50A: OUTDOORS	3#2/0, #5G, 2"C.
150/3*	CU50B: OUTDOORS	3#2/0, #5G, 2"C.
30/3	PUMP PA1: MECH RM	N/A EXISTING
30/3	AC1: MECH RM	N/A EXISTING
30/3	AC2: MECH RM	N/A EXISTING
20/3**	FAN: AUDITORIUM	N/A EXISTING
20/3**	FAN: AUDITORIUM	N/A EXISTING

* NEW CIRCUIT BREAKER REQUIRED, 250/3 EXISTING.
 ** RELABEL AS SPARE

REFER TO M1 - M3 & M8 FOR RACEWAY ROUTING ALONG NEW PIPING.

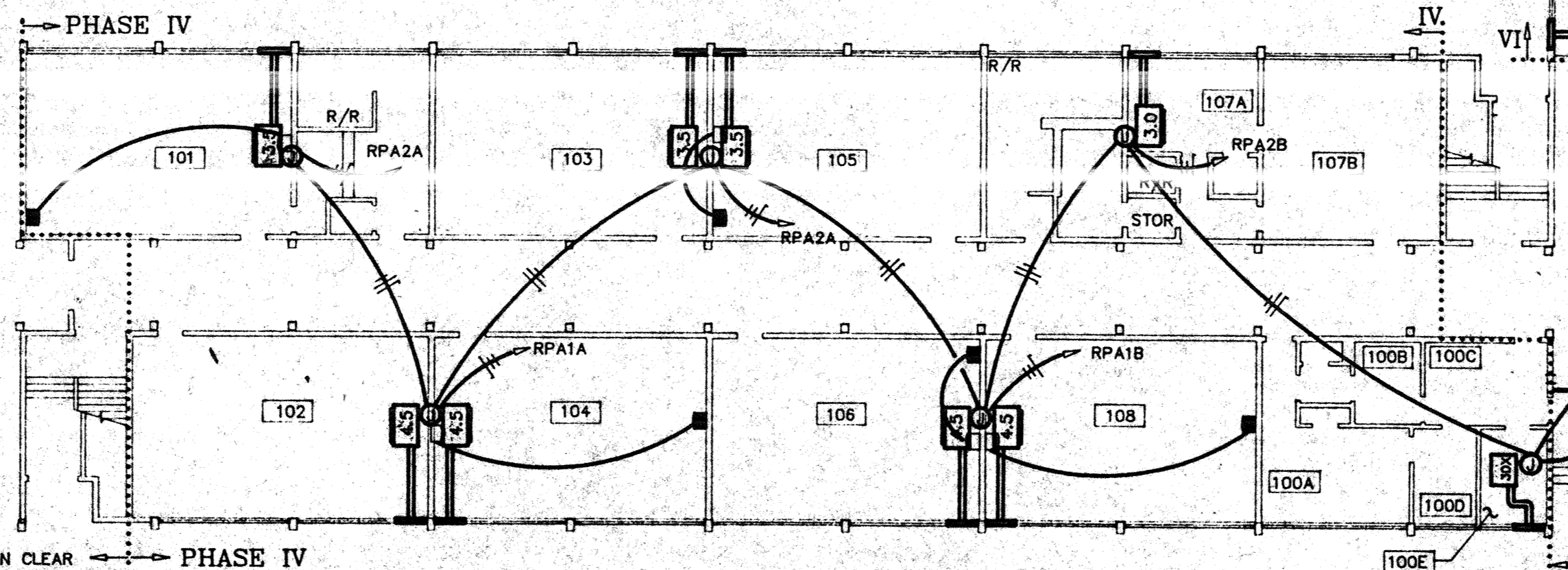

FIRST FLOOR PLAN
 1/16" = 1'-0"

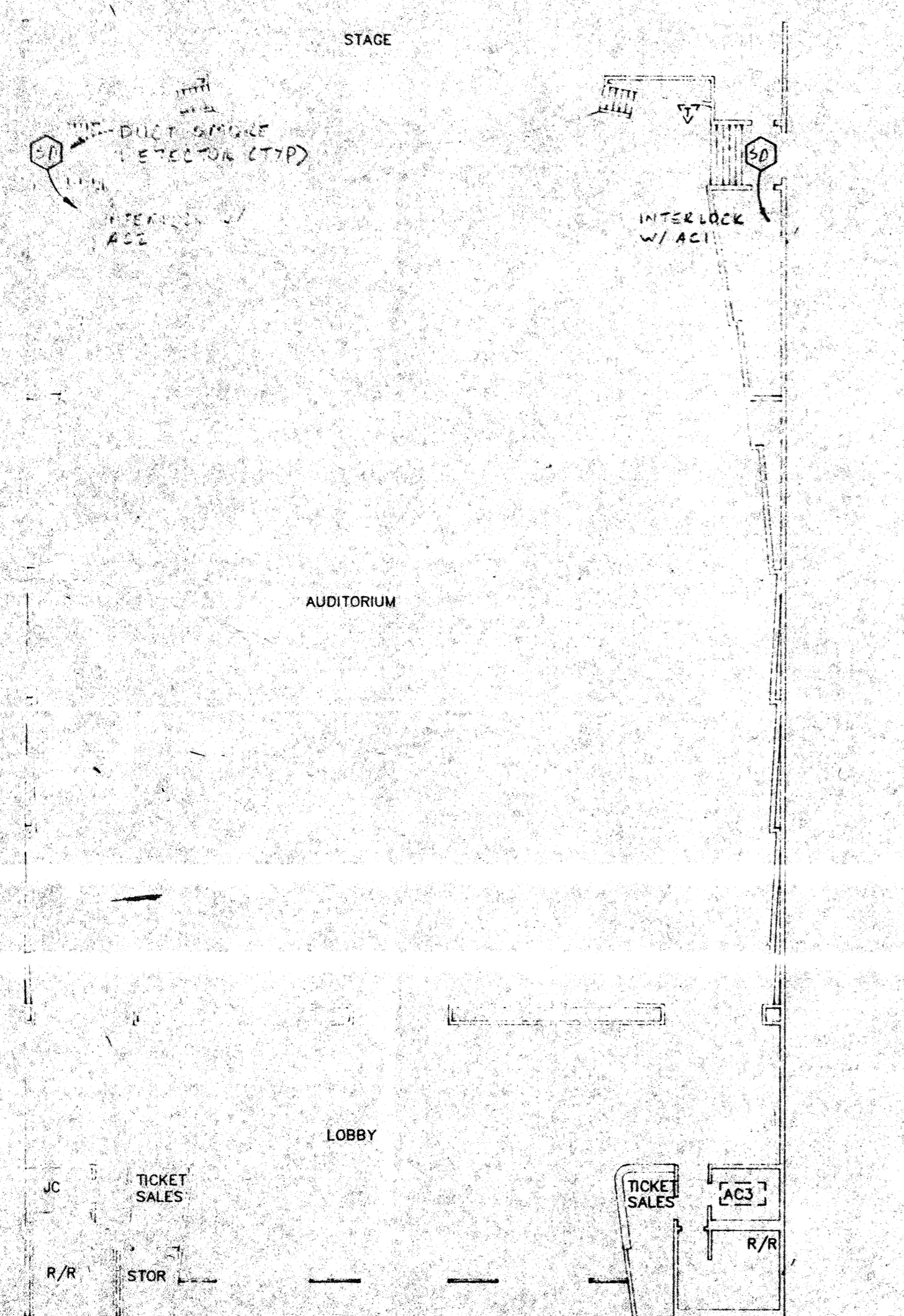

AUDITORIUM FLOOR PLAN
 1/16" = 1'-0"

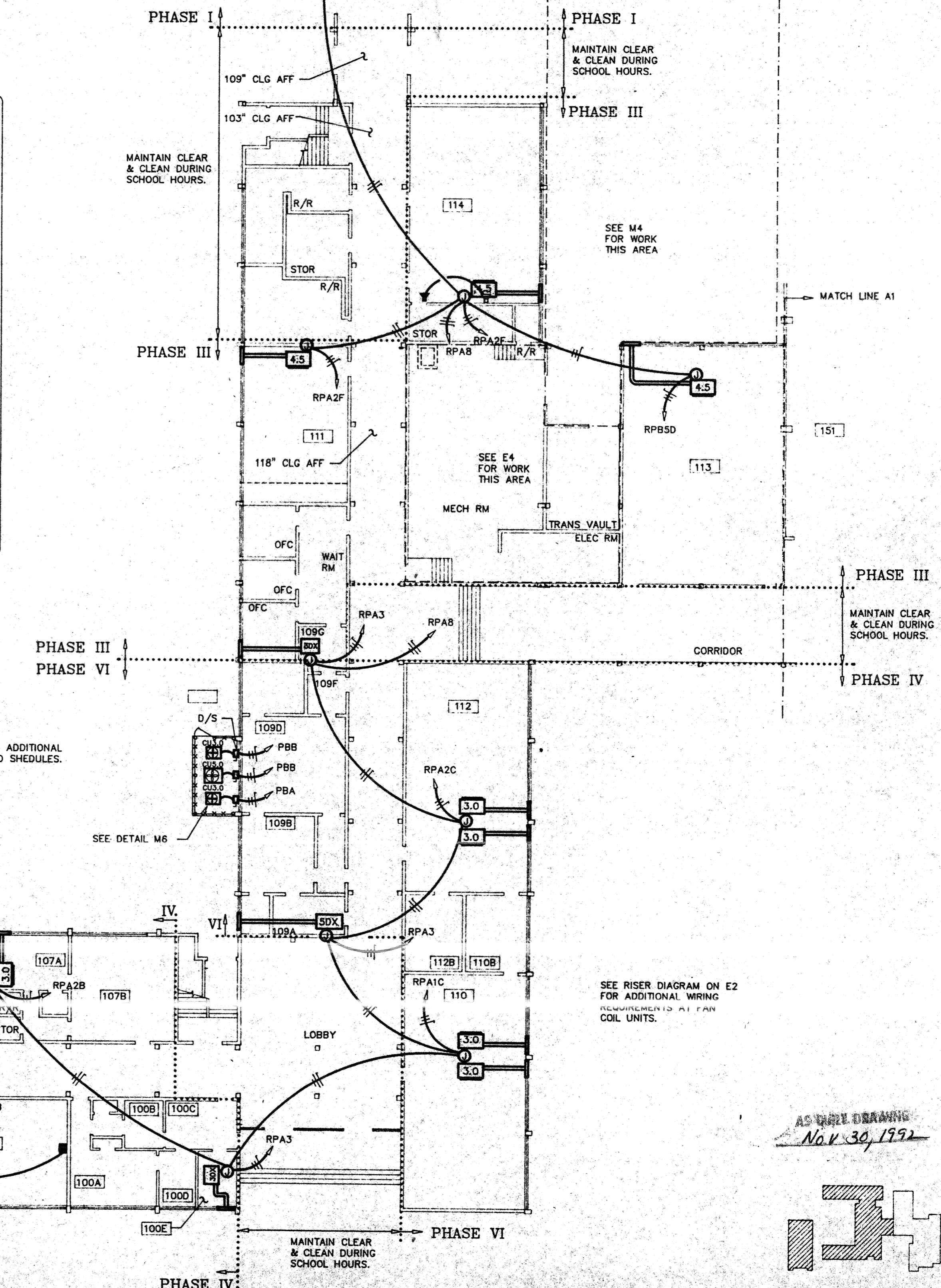
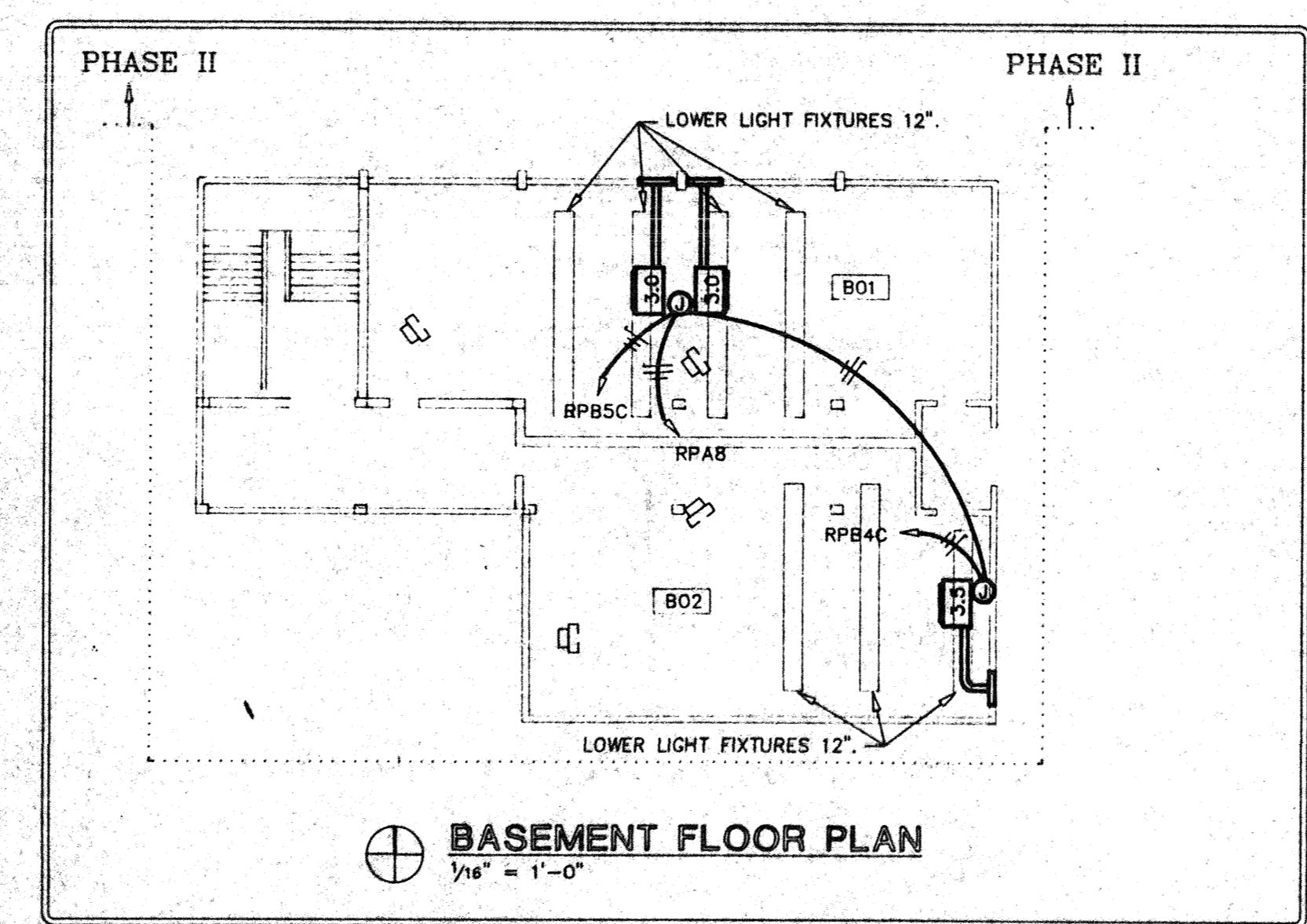
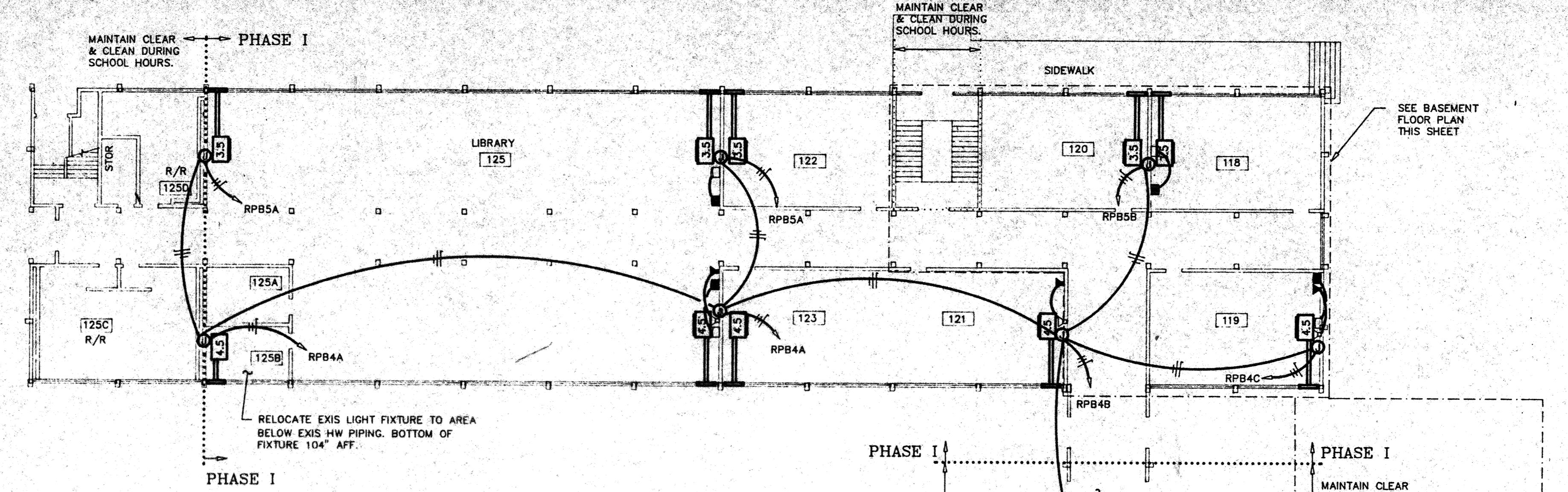

AS BUILT DRAWING
 Nov 30, 1992

